

eliminating racism
empowering women **ywca**
MINNEAPOLIS



YWCA OF MINNEAPOLIS - 2008-09 COMMUNITY REPORT

celebrating women's leadership

***The YWCA of Minneapolis* actively lives its mission of eliminating racism, empowering women and girls, and promoting peace, justice, freedom and dignity for all.**

We are proud to have a positive impact in the lives of over 25,000 community members each year!

17,450+ health and fitness members use our three urban fitness centers in Downtown, Uptown, and Midtown Minneapolis. A welcoming, inclusive environment supports their efforts to be healthy and strong.

1,100+ additional community members are supported in achieving their fitness goals through opportunities at our fitness facilities.

2,750+ youth, adults and families are awarded health and fitness scholarships to support their commitment to a healthy lifestyle.

1,500+ diverse individuals participate in public forums, community dialogues, workshops and trainings to take action to improve race relations in the community and Minnesota.

1,500+ girls and youth learn leadership skills, improve academic success and engage in their community.

420+ children receive a high quality early childhood education preparing them for school and life.

400+ participate in advocacy and awareness raising activities with 5,000+ YWCA health & fitness members and guests educated on early childhood education in Minnesota.

250+ youth and family members engage in culturally specific nutrition, fitness & wellness activities to take charge of their health.

200+ volunteers support the work of the YWCA of Minneapolis with over 4,000 volunteer hours.

RECOGNITION

Breaking Barriers Award for the first YWCA Women's Triathlon at the 2009 Minnesota National Girls and Women in Sports Day rally at the State Capital.

2009 Hubert H. Humphrey Institute's Young Women's Leadership Award which recognizes organizations that have made a demonstrated commitment to advancing the leadership of women ages 25-35 in Minnesota.

Minnesota Women's Press readers chose the YWCA as a "Favorite Place to Work Out" – 10th year receiving an award.

United Way Best Agency Partner Award recognized the outstanding performance of the YWCA employee United Way campaign. Consistent messaging and an inclusive approach increased employee participation and giving.

One of three finalists chosen nationally for the YWCA USA Racial Justice Initiatives.

This past year we have taken the time to celebrate the generations of women leaders who have loved and led the YWCA of Minneapolis. Women whose strong and confident leadership has brought the organization through decades of growth and transformation. Their vision and commitment formed the solid foundation we stand on today. In this community report you will see a small snapshot of our continued success and the community recognition of that achievement. Most importantly, you will witness the reason we exist. The new generations of young women leaders along with the community of people we are so fortunate to be able to serve, to learn with and to grow with as we move forward.

We are also proud to share with you the financial results of the 2009 fiscal year. Echoing the nature of the tumultuous economy, our financials tell a story of the YWCA of Minneapolis completing the strongest operating year we have had in the organization's history alongside the financial effects of extraordinary non-cash losses.

Our strongest year was a result of all of you coupled with a truly dedicated and incredible staff. While the world around us may sometimes feel like it is swirling, we do our best to serve as a shield of stability for our children, our youth, our parents and our members. That stability comes in many forms: scholarships that are renewed, school programs that are growing, health and fitness centers ready for record attendance, staff that is trained, and donors that continue to support all of our work.

From the bottom of our hearts, we can only say thank you. Thank you for your trust, thank you for your participation, and thank you for your support. We are all in this together, and we couldn't be more proud to be in it with you.

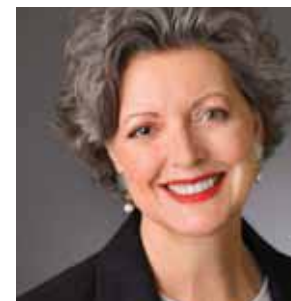

Becky Roloff, CEO & President

A handwritten signature in black ink that reads "Becky Roloff".



Velma Korbel, Chair

A handwritten signature in black ink that reads "Velma Korbel".

"I considered myself a capable person who was ready to get back out there and take on the world. All that I really needed was the ability to get back to work which meant getting my daughter into child care . . . with the help of the YWCA, both mother and daughter are growing and emerging in the most fabulous of ways."

—Jenna, Children's Center parent

providing *high quality early childhood education*

Three urban Centers prepare 420+ children for success in school and life in partnership with their families. Bias-free curriculum focused on early literacy, science and the arts designed to meet rigorous national accreditation standards.

100% of our children are again ready for kindergarten.



January is our annual Early Childhood Education Month. The YWCA Public Policy committee joined with children, teachers, parents and community members to raise awareness of the importance of high quality early childhood education for ALL Minnesota children. Marches, an educational forum and parent dinner with advocacy training engaged over 400 children and adults.

"You may think that you're only one person, or that you won't have an impact. And even though you might not see the immediate result – I made an attempt to be heard and stand up for something important to me and so can you."

—Jerrica Walker,
YWCA parent who testified at the State Capital



"I am a Muslim Oromo American woman. I'm passionate about my heritage and plan to make my life as an activist on issues I believe in. The YWCA Young Women Leaders program helped me better understand social justice issues and explore different ways of expressing my viewpoints, like writing poetry . . . I now think expansively about my future and see possibilities I never knew existed."

—Roda, age 19

inspiring

urban girls & youth to expect & create great things in their lives

Each year over 1,500 urban youth participate in YWCA after school programs at 20+ Minneapolis Public Schools and several community centers, connecting them to learning and developing skills for life. All youth learn leadership and positive decision-making skills while being supported to succeed in school.

Girls Inc.® at the YWCA of Minneapolis successfully served over 750 girls through programs, workshops and outreach activities.



The Strong Fast Fit youth program works with youth and their families to prevent diabetes and obesity. It focuses on the Latino and Native American communities and has almost tripled in size, now serving 120 youth.

"I've learned how to be strong no matter how hard times get. I eat healthy foods and I'm more energetic - I'm not a couch potato anymore, I don't sit and watch TV as much as I used to. One day I would like to be a zoologist or veterinarian because I like animals. I feel a lot better about myself since joining Strong Fast Fit at the YWCA."

—Kiyanne, age 13



"It's critical for our community to increase the quantity – and the quality – of our conversations about race and racism. Race is a part of so much of American society and culture and affects each of us in both small and profound ways. Our conversations can help us explore how our experiences with race shape the way we see ourselves and others."

—Dr. Eric J. Jolly, keynote speaker 2008 It's Time to Talk: Forums on Race

fostering *a healthy, just and inclusive community*



Our Racial Justice work engages over 1,500 community members, working towards eliminating racism. In public forums, community dialogues, workshops and trainings individuals are motivated to take action to improve race relations in their community and Minnesota.

November 12, 2008 was declared "Dialogues on Race Day" by the Governor of Minnesota and the Mayors of Minneapolis and St. Paul to promote discussion and awareness of racism. This was the day of the sixth annual It's Time to Talk: Forums on Race where over 1,000+ racially diverse civic leaders and community members came together to engage in a meaningful dialogue about racism and privilege.

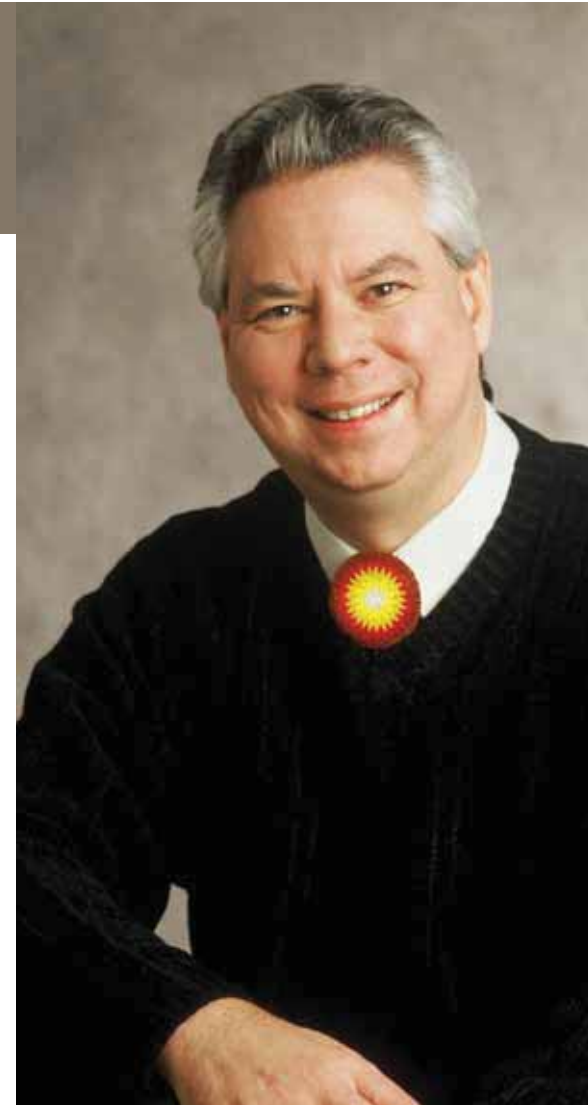

Why I Tri: As women swim, run and bike past me I look at their right calf, see their age written there and smile in the face of every media that tells me I need to fear getting older.

—YWCA Triathlete, age 20

Three urban Health & Fitness facilities supported 17,450+ members in achieving their fitness goals. Over 2,750 scholarships were awarded to members.

In August 2008, nearly 500 women and girls, ages 14 to 71, took part in the first YWCA of Minneapolis Women's Triathlon, a day dedicated to celebrating the strength in all women. Almost half of the women were new triathletes breaking personal fitness barriers as they completed their first triathlon. The Triathlon was also recognized with a Breaking Barriers Award at National Girls & Women in Sports Day on February 4, 2009.

I have been doing triathlons for over 10 years, but I am "re-entering" the arena after having 2 kids. I am very excited for an all-women's race in Minnesota and I couldn't help but sign up!

—YWCA Triathlete

greenergreater
uptown

The Uptown fitness facility doubled its fitness space, updated its lap pool with an ultraviolet purification system and upgraded its heating, ventilating and air conditioning (HVAC) system.

swim4change
CHANGING THE FACT THAT PEOPLE OF COLOR ARE NEARLY TWICE AS LIKELY TO DROWN AS WHITE PEOPLE IN HENNEPIN COUNTY.

First full year of the Swim for Change program successfully taught 185 urban children and youth ages 2 to 18 swimming and water safety skills. Swim for Change provides access to swim lessons, swim team and lifeguard training for children and youth involved in YWCA community programs working to change the fact that people of color are nearly twice as likely to drown as white people in Hennepin County.



Foundations, Corporations & Religious Organizations Gifts to the annual fund from July 1, 2008 – June 30, 2009

\$100,000+

Cargill Incorporated
Greater Twin Cities United Way
The McKnight Foundation

\$50,000 - \$99,999

Ameriprise Financial
General Mills
Macy's
Thrivent Financial for Lutherans Foundation

\$25,000 - \$49,999

Medica Foundation
North Star Fund of
The Minneapolis Foundation
The O.P. and W.E. Edwards
Foundation, Inc.
SUPERVALU INC.
Twin Cities in Motion, Inc.
Wells Fargo

\$10,000 - \$24,999

Best Buy Co, Inc.
The Beverly Foundation
C.H. Robinson Worldwide, Inc.
Carl and Eloise Pohlad Family
Foundation
First Children's Finance
H.B. Fuller Company Foundation
Motorola Foundation
Target
Wells Fargo Foundation
Minnesota
Xcel Energy Foundation

\$5,000 - \$9,999

Delta Air Lines
Dorsey & Whitney, LLP

HealthPartners
Hollstadt & Associates, Inc.
J & L Steel Erectors
Land O'Lakes, Inc.
The Medtronic Foundation
RBC Foundation - USA
RBC Wealth Management
Resources for Child Caring
Ripley Memorial Endowed Fund
of the Women's Foundation
of Minnesota, Inc.
Rosie's For All Kids Foundation
Roundy's Foundation, Inc.
U.S. Bank
UnitedHealth Group
Xcel Energy

\$1,000 - \$4,999

Anonymous
Allina Hospitals and Clinics
Athwin Foundation
Augsburg College
The Blake School
Blue Cross Blue Shield of
Minnesota
Bremer Bank
Bremer Financial Services
Brenden-Mann Foundation
Briggs and Morgan, P.A.
Brookfield Properties
Carlson
Carlson School of Management
City of Minneapolis
The Dorsey & Whitney Foundation
Ecolab, Inc.
Faegre & Benson
Ford & Harrison LLP
Fredrikson & Byron P.A.

Janel M Goff, The Goff Group/Merrill Lynch
Great Neighborhoods!
Development Corporation
Halleland Lewis Nilan &
Johnson P.A.
Hamline University
Healthcare IP Partners, LLC
HealthEast Care System
HealthPartners
HGA Architects and Engineers
IKEA Twin Cities
KeyStone Search
Kopp Family Foundation
Leonard, Street and Deinard
Professional Associates
Lifetouch Portrait Studios Inc.
Lindquist & Vennum P.L.L.P.
Lommen, Abdo, Cole, King,
& Stageberg, P.A.
M&I Bank
Macalester College
Margaret Rivers Fund
McComb Group, Ltd.
The Minneapolis Foundation
Minnesota Lynx & Timberwolves
Minnesota State Colleges
& Universities
Minnesota Triathlon Club, Inc
Minnesota Twins
Mortenson Construction
The Mosaic Company
Mtec Electric, Inc.
National Marrow Donor Program
NeuVest
Northwest Area Foundation
Oppenheimer Wolff &
Donnelly LLP
Padilla Speer Beardsley

Pepsi Americas
Pepsi Bottling Group, Inc
Peravid Foundation
The Jay and Rose Phillips
Family Foundation
Quadion Foundation
R.C. Lilly Foundation
Reiling Construction
Robins Kaplan Miller &
Ciresi, L.L.P.
Ryan Companies US, Inc.
Santa Anonymous Kids Camp
Fund of The Minneapolis
Foundation
Mendon F. Schutt Family Fund of
The Minneapolis Foundation
Sports & Orthopaedic
Specialists PA
St. Catherine University
Twin Cities District Dietetic
Association
UBS Financial Services Inc.
University of Minnesota
Wellington Management, Inc.
Wells Family Foundation, Inc.
Westminster Presbyterian Church
White Crane Construction
Women's Foundation of
Minnesota
Zel Skin and Laser Specialists

\$500 - \$999

The Curtis L. Carlson Family
Foundation
MINCO Products Inc
Minneapolis Regional Chamber
of Commerce
Navigate Forward, Inc.

Individuals and Family Funds Gifts to the annual fund from July 1, 2008 – June 30, 2009 including designations through workplace giving campaigns.

**Circle of Empowerment
(\$10,000)**

Anonymous
Mary Lee Dayton
Sue and Brian Erickson
Becky and Mark Roloff
Dorothy Swanson estate

**Circle of Peace
(\$5,000 - \$9,999)**

Mark Abeln and Monica Little
Marney B. Brooks 2004 Charitable
Lead Trust
Kathryn and James Catalano
Cinda Collins
Carol Cushmore
Catherine Gump
Lorraine R. Hart
Sharon Lim
Kimberly A. Nelson
David Piper
Dr. Sheila Riggs
Becky Thorson
The Winston R. and Maxine H.
Wallin Fund of The Saint Paul
Foundation

**Circle of Equality
(\$2,500 - \$4,999)**

Pam Stegora Axberg
Julianne Bye
Margaret Chutich and
Penny Wheeler through The
Wheeler Chutich Charitable
Account within the Raymond
James Charitable Endowment
Fund
Sandra Davis
Susan Denk and Deborah Cundy
Niki Flavin

Martha Gabbert
Katharine L. Kelly
Myrna Marofsky
Mark R Migliori MD PA
Kelly Morrison and
John Willoughby
Dr. Christie and Win Neuger
Julie Owen
Kris Petersen
Kathy and Rick Purcell
Karen Sterk and Ron Warren
Robin Sternberg
Mary and Steve Watson through
the Watson Family Fund of
The Minneapolis Foundation
Mary and Jeff Werbalowsky
Rebecca D. Yanisch

**Circle of Justice
(\$1,000 - \$2,499)**

Anonymous
The Jennifer and Kevin Amys
Family Fund of the Minnesota
Community Foundation
Sue and David Bennett Family
Fund of The Minneapolis
Foundation
Judi Britt
Anna Marie Brittan Memorial
Sally and William Bye
Shelley Carthen Watson
Eileen Chanen
Sage and John Cowles
Colleen Curran
Nancy M. Dahl
Bobbi Daniels
Julia W. Dayton
Edward and Sherry Ann Dayton
Wendy and Doug Dayton through
the Meadowood Foundation

Charles and Carol Denny
Jill R. Edelman
Kim Edelman
Karla Ekdahl and Peter
Hutchinson through The Ekdahl
Hutchinson Family Fund of the
Minnesota Community
Foundation
Holly Eng
Nancy Esch
Kathleen and William Farley
through the Schwab Charitable
Fund
Linda U. Feuss
Brendan Flaherty
Carol Flynn
Carol Flynn through The Flynn
Family Fund of the Schwab
Charitable Fund
Christine K. and Jon W. Galloway
Janel and Brian Goff
Sharon Gorney
Karen Grabow and Keith Halperin
Lynne Harrington
Emily Howland
Dee Dee Hull estate
Judy and Elliot Jaffee
Ruth and Curt Johnson
Mary S. Jones and Dominic
Papatola
Alice Y. Kim and John H.
Granholm
Velma Korbel
Susan C. Larson
Pamela Martin and
Thomas Gilliam
Mary M. McCall
Bonnie Speer McGrath
Bonnie Speer McGrath through
the McGrath Charitable Gift Fund

Colleen McLaughlin
Anne W. Miller
Victoria Mogilevsky
Chris and Jack Morrison through
the Oak Grove Foundation
Frances H. Naftalin
David Norton
Jane and Robert Oberrender
Rhonda and Rory O'Neill Fund
through the Fidelity Charitable
Gift Fund
Therese M. Pautz and
David P. Graham
Karin Phillips
LouAnne Reger
Jeannine M. Rivet and
Warren G. Herriard, II
Wendy Robson
Daniel Rose
Mary E. Rurik
Piyumi Samaratunga
Barbara Schubring and
Molly Morton
Nancy Schuelke
Jane and Jon Schwartzman
Kelly Seyler
Kimberly Simensen
Lana and Andy Slavitt
Helene Slocum
Jeffrey Smedsrud
Tina Syring-Petrocchi
Anne Taylor
Carol B. Truesdell
Emily Anne Tuttle
Mary W. Vaughan
Suzanne Wheeler
Rita Wilczek
Leslie Wille
Gwen Wilson

**Circle of Freedom
(\$500 - \$999)**

Anonymous
Charlotte Abrahamson
Scott Lloyd Anderson
Tracy and Luke Babler
Julie and Doug Baker
Connie Barry Foundation
Kerrie Blevins
Lara Bollweg
Susan Harker Brunn
Mary T. Buley
Carol Cajacob
Cynthia Cargill
Lynn Casey
Ann and Michael Ciresi
Ella P. Crosby through
The Longview Foundation
Pamela Dagoberg
Ann Dayton
Liza and Will Dopp
Traci D. Egly
Christine England
Kristine Ensrud, Timothy Wilt,
Grete Wilt and Ingrid Wilt
Frank Gandrow
Heidi Gesell
Prashant Franklin
Amy Giovanini and Ben Ahrens
Luella G. Goldberg
Chelle Gonzo
Laurie Greeno
Miriam and David Hanson
Blanche Hawkins
Carol A. Hay
Renee Holoien and Holly Morris
Deborah Johnston
Jane and Jim Kaufman Fund of
The Minneapolis Foundation
Courtney Cushing Kiernat

Individuals and Family Funds Gifts to the annual fund from July 1, 2008 – June 30, 2009 including designations through workplace giving campaigns.

**Circle of Freedom
(\$500 - \$999)**

Susan Kinder
Rebecca Lawrence
Laura Liu
Cindy Mac Naughton
Kathleen MacLennan
Robert and Siri Marshall
Charitable Gift Fund through the
Fidelity Charitable Gift Fund
Carolyn McAboy
Donald W. McCarthy
Kitty McClintock
Polly and Bob McCrea
Anne McNerney
Penny Meier
Laura Miles
The James A. and Linda R.
Mitchell Fund through the Ayco
Charitable Foundation
Jerry and Lisa O'Brien Family
Fund of the Minnesota
Community Foundation
Anita Patel
Mary Helen Pennington, M.D.
Mary Lynne Perushek
Michelle Pohlad
Marni Radcliffe
Sarah and Matt Rand
Connie Remele
Dorothy Sanford
Jean Schlemmer
Mark and Ann Schulze Family
Fund of The Minneapolis
Foundation
Barb Scrimgeour
Jennifer Shapiro
Diannah Shurtleff
Colleen and Jim Simons
Dannette L. Smith

Tina and Archie Smith
Kristen Spargo
Dorie Sternberg
Colleen Needles Steward
The Jill & John Trautz Gift Fund
through the Twin Cities Christian
Foundation
Diane L. Vipond
Joanne and Phil Von Blon
Lauren Weck
Deby Ziesmer

**Circle of Dignity
(\$100 - \$499)**

Anonymous
Amy Aadalen
Sarah Abbott
Kristi K. Adams
Kim Albee
Allyson and Todd Aldrich
Melanie Isabell Allen
Charlene and Mark Altman
Mary Amadeo
Julie Ament
Bolette S. Andersen
Kari Anderson
Lori Anderson
Richard T. Anglim
Mike Baker
Susie Baker
Holly Balfour
Dr. Rusty Barceló
Ann Barkelew
Lynne Barthel
R. Leilani Basa
Katherine Bassett
Barbara and William Beard
Sandy Becker
Stacy Bee
Renee Belina
Sally Beloff
Barbara Benner
Ruth Ann and Jim Benson
Kate and Art Berman
Debi Biekkola

Peg Birk
Maureen D. Bisanz
Melaina Bjorklund
Rose M. Block
Farida Blok
Mollee Bobusch
Leslie H. Bodell
Kathleen Boe
Susan S. Boren
Deborah Bothwell-Wang
Susan Bowen
Jeanette Wiedemeier Bower
Roxie Bozicevich
Margee Bracken
Martha Brand
Christine Bravo-Rosenberg
Lynn Muenzenberger Bretl
Heidi and Kirt Briggs
Mary Beth Brody
Marne Brooks
Kim Brosdahl
Ralph and Cathy Bruce
Connie Hall Bruun
Marilyn T. Bryant
Betsy Buckley
Jean and Williard Buhler
Andrea Bungum
Tim Burkett
Laura Burnison-Rachel
Becca Burns
Cassidy Burns
Julie Burton
Barbara Burwell
Kimberly Butler
David Byfield
Diane Cady
Dave Cameron
Joan Campbell
Linda Campbell
Brenda H. Canedy, Ph.D.
Monica D. Carawan
Peggie and Richard Carlson
Cindy and Brad Chandler
Mary Beth Chapel
Melody and Larry Chester
Missy Chicre
Vicky Christensen

Rhonda Christiansen
Kay Christianson
Mary Ann Clacko
Molly Clark
Ellen K. Cleary
Siobhan Cleary
Susan Cogger and Terry Williams
Debra Cohen
Audrey Colasanti
Sheila Cole
Cookie Coleman
Amanda and Joe Collins
Jacqueline Cooper
Tara Cordry
Tricia L. Cornell and
Bruce D. Manning
Robyn Cousin
Virginia Craig
Dan Cramer
Lori Crever
Lesley and Stewart Crosby
Dana Crow
Sally and John Cuninghame
Kathleen and John Curran
Mary Jo Dahlberg
Virginia Dale
Anne Damon
Karen Darwin
June Yoshinari Davis
Luz Maria Davis and
Teresa Hanratty
Bridget K. Davis
Jacquelyn and Patrick Daylor
Mary G. Dean
Susan Dean
Ann and Michael Deasey
Kori and Randy DeJong
Stacey A. DeKalb and
Luke R. Komarek
Kurt Demel
Claire McIlhenny Dempsey
Lisa Dinndorf
Lisa Disch
Ed Dobbles
Dana Dokman
Karen M. Doolittle
Robert Dorrian

Gregor D. Dougal
Sara Dowling
Denise D'Rozario
Judith Dudziak
Kathryn Dumas
Susan Duoos
Melissa Durant
Michele Durkin
Margaret and David Duxbury
Robert Dwyer
Mary Edelman
Marilyn and Gordon Eid
Ann Elliott
Candace Ellis
Susan S. Enlow
Catherine Enslin
Tabatha Erck
Juli Erdmann
Suzanne Erickson
Sherry Essen
Marion Etzwiler
Elizabeth A. Ewens
Maureen Scallen Failor
Cecilee Faster
Kimberly Faust
Michael Fay
Jenny Fehrenbach
Sandra Feist
Nancy J. Feldman
Heather Fernandez
Amy Ferstenou
Barb Fischer
Barbara Z. Fischer
Mary Fischer
George Flannery
Jennifer Fletcher
Sher Foerster
Pauline Q. and Bouake Fofana
Jacqueline Fogelberg
Laura Folden
Barbara Forster
Sarah Foster
Rachel Franco
Deb Fiorella
Ellen Fredrickson
Sharon K. Freier
Carol and Ian Friendly

Gayle Fuguitt
Aliza Fulton
Allison Gaasedelen
Suzanne M. Gaines
Inez Gantz
Michelle Garrity
Trissa Garvis
Lorie Gildea
John Gilje
Sue Gillman
Marcia Giske
Mary Adamczak Goetze
Deb Goodman
Holly Goodman
Lucille Goodwyne
Thomas Goudreault
John and Martha Graham
Colleen and Peter Grant
Gary Gray
Susan Green
Max and Mary Grefig
Becky Griffin
Joan Grove
Ann Gugino
Camilla Gunderson
Susan Gunderson and
Daniel Raether
Steve Gunther
Sarah Gutknecht
Wynne Haakenstad
Jan Haeg
Sue Haigh
Trudy Halla
Jennifer Halligan
Susan and Barry Hamill
Rachel Hamlin
Marjorie Mathison Hance
Ann Marie Hanrahan
Heather Vingehanson
Holly Hanson
Holly Harralson
Kelly Harrington
Pamela Harris
Sarah Harris
Jordan Hart
Kelly Hart
Martha Hartfiel

John L. Hartman
Robin Taylor Hartwell
Stuart and Mary Harvey
Thomas Hassinger
Carol Hauser
Martha and Douglas Head
through The Head Foundation
Deana Smythe Healy and
John Healy
Karen Heintz
Heather Hemphill
Kaaren Hensrud
Carolyn Herfurth
Diane and John Herman
Carrie Higgins
Barbara and John Hilbert
Twanya Hood Hill
Jo Ann Hinnenthal
Christine and David Hobrough
Lisa Hoene
Charlotte Hoes
Mary and Alan Hogg Family
Fund through the Fidelity
Charitable Gift Fund
Caitlin Holmstrom
Lisa Holter and Felix Ankel
Andrea Holton
Roseanne Hope
Andrea Hopmann
Deborah Hopp
Brenda Hovander
Teri Hovanec
Jennifer and Paul Hovelsrud
Sally Howard
Ryan Howk
Penny Hunt
Gail and Harold Huwe
Mary Ibele
Warren E. Ibele
The Jackley Family Fund of
the Minnesota Community
Foundation
Jessica L. Jackson
Susan Jacobs
Cheryl Jensen
Rachel Jerstad
Patricia Jespersion

Julie Johns
Cindy Johnson
Deb Johnson
Janet Johnson
Jennifer Syltie Johnson and
Tom Johnson
Kristin A. Johnson
Laura Johnson
Melissa F. Johnson
Susan Johnson
Tracy Wessel Johnson
Loralean Jordan
Sally Jorgensen
Geri Joseph
Sarah Julius
Charlene Jundt
Christine Kaehler
Richard Johnson and
Mary Kalish-Johnson
Carol Kast
Summer Kath
Andrea Kaufman
Ann Kay
Margaret and Patrick Keating
Marcy Keckler and
Thomas Fabbro
Peg Keenan
Carol Keers
Laura Keller
Stephanie Keller
Emily and Charles Kelley
Patricia Kelly
Rita Khan
Mary and Peter Kiedrowski
J. Elaine Kienitz
Lauren Kiesel
Maggie Kilpatrick
Kendall King
Laura M. King
Ann Kirchner
Dr. Aimee Klapach
Mary Kloehn
Ellen Klos
Sharon Klumpp
Sarah and Lindsay Knapp
Mike Kochel
Joanna Koenig

Karen and Emery Koenig
Kathryn Koessel
Jill Kolling
Claire Kolmodin
Danielle Konrad-Arthur
Pam Krank
Patty Krantz
Terri Krivosha
Nikki Kubista
Maureen Kucera-Walsh
Kathleen Kuehl
Laurie Lafontaine
Carrie and Louis Lambert
Rollie H. Langer
Kari M. Larsen
Lori Larson
Michele LaSalle
Terri Lasoff
Jeffrey Lauber
Valerie LeGrand
Carolyn Leslie
Amie Lewandowski
Jesse Lickel
Perrin Lilly
Nancy Lindahl
Carol Lipschultz and
Steve Niedorf
Heather and Rob Little
Lynn Littlejohn
MaryAnne London
Ann Longfellow and David Bryan
Wendy Lovell-Smith
Kimberly Lowe
Sharon Lubinski
Ellen Goldberg Luger and
Andrew Luger
Kristy Lynch
Ellen Macdonald
Ashlesha and Rajneesh Madhok
Kathy J. Magnus
Pamela Mah
Joan Malkerson
Annette Margarit
Emilee Markman
Pauline S. Marks
Eileen G. Marquart
Petra Marquart

Carol Marriott
Paula Marrs
Sue Massahos
Kim Matheson
Karen Mc Elrath
Mary McCarthy
Michael McCarthy
Jennifer McComas
Polly McCormack
Fiona McCrae
Jan McDaniel
Lisa McDonald
Rachel McDonough
Arthur McFarland
Sue McGinnis
Leone McGlone
Natalie McIntosh
Genevieve McJilton
Maria McLemore
Margot McManus
Barbara McQuillan
Mary Meighan
Jeri Meola
Deb Meyer
Heidi Meyer
Jeanne Meyer
Paula Meyer
Elizabeth E. Michaelis
Claire Miller
Jennifer Melin Miller
Jeremy Miller
Karen A. Miller
Kelvin Miller
Maria Miller
Amy L. Minea
Valerie L. Minor
Lucy and Bob Mitchell
Linda Mona
Gina Mooers
Nan Moore
Marina Morris
Kitsy and Jeb Morrison
Claudia Morton
Susan Morton
Carrie Mosher
Constance Mosher
Susan Mundale

R. Murphy
Susan Murray
Catherine Nakamoto
Terri Naughtin
Ann Nelson
Christine Nelson
Christine A. Nelson
Kathleen Nelson
Lynn I. Nelson
Melanie Nelson
Nancy A. Nelson
Rose Mary Nelson
Debra A. Ness
Jean Netko
Sarah Nettleton
Marie Newcome
Joan and Dick Niemiec
Kristin Nordling
Cindy Nordvall
Tara Norgurd
Grace M. Norris
Becca Norris
Kendall Nygard
Georgia O'Brien
Kathy O'Brien
Rosalie O'Brien
Linda Odegard
Adrienne Oesterle
Elinor K. Ogden
Valerie and Mike O'Keefe
Susanne Olin
Deborah Olson
Gail M. Olson
Lynn M. Olson
Sharon Olson
Margo O'Malley
Joanne M. Opgenorth
Peggy and Scott Oppenheimer
Beth Opperman
Betsy Ordal
Lalaine Ortlieb
Nancy O'Shea
Todd Otis
Stephanie and Michael Ott
Amy S. Owen
Doris Pagelkopf
Julie and Brian Palmer

Individuals and Family Funds Gifts to the annual fund from July 1, 2008 – June 30, 2009 including designations through workplace giving campaigns.

Circle of Dignity (\$100 - \$499)

Anita Pampusch
Kristin Parrish
Roda Patel
Marilynn Paulson
Anne and Tom Peacock
Kathryn Pearson
Ruby Peditangco
Suzanne and Rick Pepin
Patricia A. Perell
Christa Perkins
Margo Perkins
Quiana Perkins
Elaina Perleberg
Jennifer Perzichilli
Donna and James Peter
Neal Peterson and
Deanna Thompson
Margaret Pierson
Holly and Charles Pihl
Gretchen Piper and
Scott Rosenbaum
Molly Pirjevec
Rebecca Planer
Mary Plant
Susan B. Plimpton
Maria Plonski
Mary Guilford Plumb and
David C. Plumb
Emilie Poindexter
Lisa Poseley
Susie Preston
Patricia Quinn
Sara Rabolt
Liz Rammer
Donna Ramsay
Sarah J. Raser
Peggy Rasmussen
Trudy Rautio
Gretchen Rawdon
Laurie Reding
Nicole Miller Regan
Jennifer Reul
Laurie Rice
Jill Riley

Thomas Robbins
Christine Roberts
Tanya Rodekuhr
Wes Rodgers
Katherine Roepke
Sara E. Rohde
Kathryn Roland
Sara Thurin Rollin
Jeanne and Norman Roloff
Judy Romlin
Amy Rosenthal
DeAnne Roszak-Bennett
Amy Rotenberg
Belinda Rowe
M.E.G. Roy
Kathryn Rubin
Jean Sabre
Ann Sagnes
Erica Sallander
Amy Sanborn
Vicki Sandberg
Karalyn Sartor
Jane and Leon Satkowski
Linda Satorius
Ellen Mary Saul
Emily Saunoi-Sandgren
Lynn Carlson Schell
Pat and Tony Scherber
Catherine Schneeman
Beth Schnell
Evamarie Schoenborn
Peggy Scholz
Catherine Schrock
Leo Schroeder
Robin Schroeder
Judy Schuck
Monique Schwartzberg
Jan Schwarz
Belle B. Scott
Barbara Searle
Angela Sechler
Jane Hanger Seeley
Nicole Sela
Scott Seymour
Katherine Shane
Ami Shapiro

Ashley Shaver
Kathleen Dunn Sheehy
Liz Sherod
Ann Simonds
Debra Sit and Peter Berge
Cara Sjodin
Nancy Schroeder Sjoquist
Vicky Slomiany
Denise Smieja
Ann and Conrad Smith
Catherine Smith
Tina Smith
Jennifer Smith
Jennifer C. Thulien Smith and
Jeffrey A. Smith
Shirley and Brian Snyder
Stephanie Snyder
Rachel Soffer
Elizabeth Songalia
Nancy Sonntag
Kristi Specker
Susan and Gary Specker
Nancy Speer
Harriet and Edson Spencer
Foundation
Jane Spencer
Jennifer Sprain
Pamela Pappas Stanoch
Tammy Lee Stanoch
Wendy Steele
Irene Steiner
Julie Steinhagen
Jamie and Adam Sterneke
Karen M. Stinson and
Lee Larson
Beverly and Lawrence Stirtz
Karen Stout
Audrey Strane
Patti Tetta and Bob Striker
Elaine Strom
Patricia Strong
Evelyn T. Struthers
Glenda and Richard Struthers
Regina Sullivan
Claudia Swendseid
Julie Tanaka

Denise Tataryn
Beth Taylor
Melanie and Jordan Taylor
Sarah Taylor-Nanista
Andreasina Tenorio
Dee Thibodeau
Carmen Thiede
Karen Wilson Thissen
Ann E. Thompson
Joan Thompson
Kristin B. Thompson
Mary Thompson
Missy Staples Thompson
Molly Thoulouis
Aaron Tidball
Adrienne and Paul Tietz
Jane Tilka and Mike Reed
Beth Tisel
JoAnne Tomczak and Clint Pires
Emily Torgrimson
Tradition Family Foundation
Beth Traff
Sara Traverse
Eva Traxler
Bradley Traynor
Irene Tremblay
Kathy Tunheim
Sara Turner
Ruth B. Usem
Barbara Van Deinse
Tanya Van Helden
Ann Vanvick
Lee Vaughan
Murad Velani
Decker and Bonnie Velie
Emily Vennerstrom
Andrea Vento
Jenny and Bob Verner
Villafana Family
Karen Vogl
Kelli von Heydekampf
Mary Vrabel and Ron Miles
Stacy Wadman
Deb Wagner
Phyllis Wagner
Susan Wahman

Lisa Walker
Kristi Rollag Wangstad
Carrie Wanningner
Lisa Wasserman
Beth and Mark Waterloo
Eddy Watkins
Sally Weatherly
Rita Webster
Jennifer and Kevin Weist
Dorene Wernke
Jean M. West
Terrie Wheeler
Heather Whelpley
Susan White
Firth K. Whitehouse
Alan M. Wichman
Dorothy Wickesberg
Michael Wickham
Beth Wicklund
C. Wiens
Katie Williams
Dawn Williams
Dayre Williams
Jen and Thomas Wilson
Kit Wilson and Luca Gunther
Jill Winegar
John and Renata Winsor Fund
of The Minneapolis
Foundation
Mr. and Mrs. Frederick Winston
Elizabeth Winton
Julie Wohlford
Kate Wolford
Gail Wong
Judy and Michael Wood
Kathryn Woodruff
Roberta and David Worrell
Betsy Wray
Shannon Wright
Jean Wylie
Ann Wynia
Joyce C. Yamamoto
Kayla Yang-Best
Ann Yekaldo
Lori Yesnes
Randi Yoder

Grayce Belvedere Young
Stephanie Young
Amy Zaroff
Priscilla Zee
Nicki Zeidner
Christian Zepeda
Louise Ziegler
Susan Znameroski
Marit Zosel
Harvey Zuckman and
Phil Oxman
Suzanne Zuidema
Eileen Zurek
Kathy Zwieg

In-Kind Contributors Gifts from July 1, 2008 – June 30, 2009

Accessory Niche
 Mark Abeln and Monica Little
 Alexis Hudson, Inc.
 Americlnn in Pequot Lakes
 amykathryn
 Artful Styles Inc.
 Aveda
 Baby Grand
 Cheryl Beardslee
 Belle Reve Boutique
 Bentley Maserati Minneapolis
 Best Buy Co, Inc.
 Birch's Restaurant
 Blue Q
 Lara Bollweg
 Brainerd International Raceway
 Performance Driving School
 Blythe Brenden
 Connie Brockway
 bryanicole
 Heidi and James Bye
 Julianne Bye
 Cafe Latté
 Caldrea
 California Closets
 Canopy Verde
 Carlson
 Carlson JPM Store Fixtures
 Kathryn and James Catalano
 Chambers
 ChristineB Handbags
 Clutch Me Handbags
 Country Cake Cupboard
 Cupcake
 Curly Girl Accessories
 D. Brian's Deli & Catering
 D'Amico Cucina
 D.Brian's Deli and Catering
 Della Designed
 DelPrado Commercial Flooring

Delta Air Lines
 Dichotomy - Wayzata
 Beth Dooley
 Dorsey & Whitney, LLP
 Duckhorn Wine Company
 Edge Marketing and Promotional
 Products
 Holly Eng
 epitome
 été
 Shannon Evenstad
 Evolution
 Ficocello Salon
 J. Marie Fieger
 FirstTech Computer
 Katy Flam
 Future Concepts Studio & Spa
 Gear West Bike + Triathlon
 Gear West Run & Ski
 General Mills Generators
 GH2
 Give my regards to...
 Amy Graham
 Catherine Gump
 Guthrie Theater
 GWS, Inc.
 Dnauth Hanuman
 Jodi Harpstead
 Hayden-Harnett
 Hell's Kitchen
 Hennepin Lake Liquor Store
 Hillary's
 Charlotte Hoes
 Hot Mama
 Deborah Hull
 Anne Hurd
 IKEA Twin Cities
 il Vostro Boutique
 Indulge and Bloom
 Indulge Boutique

Inizio
 Insty Prints of Golden Valley
 International Reading Association
 J.Jill
 Kelly Jahner-Byrne
 Suzi Janse-Vreeling
 JB Hudson Jewelers
 Jeanne Beatrice Market Baskets
 Jessica Jaye
 Deborah Johnston
 Jon Charles Pure Salon
 JV & Company
 KALE
 KARE 11 NEWS
 Kimberly Kaul
 Kelly Enterprises L.T.D./The
 Wellness Company
 Kenra, Ltd.
 Terri Krivosha
 ladyslipper boutique
 Lake Independence Citizens
 Association
 Laurie Kottke Fine Jewelers
 Lava Lounge
 LEN DRUSKIN
 Sharon Lim
 Lindquist & Vennum P.L.L.P.
 Lowry Hill Liquor Store
 Lyric
 Thomas and Elaine MacIntosh
 Macy's
 MartinPatrick3
 MAX'S
 Bonnie Speer McGrath
 Melly
 Millennium Hotel Minneapolis
 Minnesota ATV Tours
 Minnesota Literacy Council
 Minnesota Lynx & Timberwolves
 Minnesota Reading Corps

Minnesota Twins
 Minnesota Twins Community Fund
 Minnetonka Moccasin
 MiracleKids Triathlon
 Mission American Kitchen & Bar
 Nani Nalu Beach Wear Boutique
 Neiman Marcus
 NELLE
 Kimberly A. Nelson
 Netc
 Niedorf Photography
 NWA WorldVacations
 Jane and Robert Oberrender
 John Occhiato
 O'Day Cache on Nicollet Mall
 OPM Boutique
 Parasole
 Park Nicollet Foundation
 Patagonia
 Peace Coffee
 POST -
 Pritz Handbags
 Pumpz & Co.
 Pursecution, designer Jackee
 Sandelands-Strom
 Quince
 Reflections, Inc.
 REI
 Restaurant Max
 reVamp! salonspa
 Robins Kaplan Miller & Ciresi,
 L.L.P.
 Becky and Mark Roloff
 Rachel and John Schneider
 Barbara Schubring and
 Molly Morton
 Science Museum of Minnesota
 Jennifer Shapiro
 Sibley Bike Depot
 Sinful Wine & Spirits

Lana and Andy Slavitt
 Spider Lake Lodge
 St. Luke Presbyterian Church
 St. Paul Saints
 Robin Sternberg
 STYLEDLIFE®
 Target Corporation
 Team Ortho Foundation
 Teich Design
 The Hub Bike Co-op
 The Local
 Tix for Tots
 View Restaurant & Bar
 Walker Art Center
 Westminster Presbyterian Church
 Willows Home Accents
 Wink, Incorporated
 WiseWomen, LLC
 The Women's Orthopaedic Center
 at Sports & Orthopaedic
 Specialists
 Nancy Woodrow
 Cathy Young

Legacy Members

The following individuals have designated the YWCA of Minneapolis as a beneficiary in their wills, trusts or other planned gifts.

Anonymous
Minnie Alexander
Betty Allis
Sue A. Bennett
Marilyn Benson
Gladys Brooks*
Andrea Childs
Kay Christianson
Elizabeth A. Olson Cipriano
Virginia Craig
Mary Lee Dayton
Jan DeLue
Susan DeNuccio
Geraldine Dickinson
Marjorie Dixon
Karen M. Doolittle
Faith Drake
Kathleen Farley
Marian B. Franz
Inez Gantz
Joanne Grobe
Linda Hegland
Jacqueline J. Hill
Emma Hixson
Catherine E. Holtzclaw
Ann Iijima
Joyce James
Mary Reid Kinney
Bernadette J. Klein
Carol Korda
Ann C. Manning
Myrna McCauley*
Susie McDowell
Nancy Mein
Carolyn Moore
Jean Moorhead
Marvin Nystrom
Linda Odegard
Carole Mae Olson

Margery Otto
Doris Pagelkopf
Jeanette Paul
Desyl Peterson
Dorothy Sanford
Kathy Schneider
Jan Schwarz
Nancy Schroeder Sjoquist
Evelyn T. Struthers
Mary Vrabel
Michael Wigley
Robert Wigley
Rita Wilczek
Katie Williams
Clark Winslow
Sharon Winslow
Penny Winton
James Wyman

**deceased in 2008-2009*

Bequests

Dee Dee Hull
Dorothy Swanson

Honor/Memorial Gifts

BankCherokee in honor of Susan Denk and Myrna Marofsky
Jean Brown in honor of Becky Roloff
Julianne Bye in honor and memory of Billy Bye
Robyn Cousin in memory of Ronni Cuz-n
Kathleen Davoli in honor of Susan Denk and her participation in the YWCA Women's Triathlon
Alfred Dees in honor of Mandy Theissen
Martha Gabbert in memory of Jane Weston Shafer
Barbara and John Hilbert in honor of Larry Stirtz
Elizabeth E. Michaelis in memory of Dee Dee Hull
Diana E. Monaghan in memory of Mary Skluzacek
Frances H. Naftalin in memory of Arthur Naftalin
Linda Odegard in honor of Katie Williams and her wonderful work for young children
Trudy Rautio in honor of Becky Roloff's birthday
Robert and Siri Marshall Charitable Gift Fund in honor of Kim Nelson
Bette and Ernie Ashcroft in honor of Karl Hedlund
Jean Schlemmer in honor of The Bridge Group
Nancy Schuelke in memory of Billy Bye
Karen Sterk and Ron Warren in memory of Mae Westra Sterk

In memory of Piyumi Samaratunga's mother, Srimathi Thusita Peiris

Amy Anderson
Julianne Bye
Margaret Chutich and Penny Wheeler
Carol Cushmore
Stacey A. DeKalb and Luke R. Komarek
Kurt Demel
Margaret and David Duxbury
Michelle and Frank Scimecca
Kim Edelman
Catherine Gump
Ashlesha and Rajneesh Madhok
Jodi Mooney
Kathy and Rick Purcell
Kathryn Roland

Becky and Mark Roloff
Kristen Spargo
Sarah, Joel, Aidan and Anika Stensrud in loving memory, may her legacy continue to live through those she touched
Mary Thompson
Becky Thorson
Dorene Wernke
Terrie Wheeler

In memory of Elizabeth Robbins

Charles S. Barklind
Jean and Williard Buhler
Mary Jane and Roy Carlson
Carol Cross
Janet Engeswick in memory of her cousin
Thomas Robbins, Bill Robinson and Edward and Tammy Albrecht
Donna Sheil
Audrey Strane
Wanda and Cort Strane
Willa W. Strane and family
Phyllis Wagner

The YWCA of Minneapolis gratefully acknowledges the donors who support YWCA programs.

Every effort has been made to insure the accuracy of these contributions. If you have any questions about your contribution, please contact the organizational advancement department at 612 215-4129.

2008-2009 Board of Directors July 1, 2008 - June 30, 2009

Pam Stegora Axberg, UnitedHealth Group
Kelly E. Baker, University of Minnesota, Humphrey Institute of Public Affairs
Judge Susan N. Burke, Fourth Judicial District Trial Court, Hennepin County, Minnesota
Shelley Carthen Watson, University of Minnesota, Office of the General Counsel
Margaret H. Chutich, University of Minnesota, Humphrey Institute of Public Affairs
Kathryn Coleman, Ph.D., SUPERVALU INC.
Carol Cushmore, Community Volunteer
Nancy M. Dahl, Lifetouch Portrait Studios
Susan Denk, White Crane Construction
Kim Edelman, Minnesota Department of Health
Holly S.A. Eng, Dorsey & Whitney LLP
Linda Feuss, Law Office of L. U. Feuss, LLC
Julia Fink, Community Volunteer
Niki Flavin, Prairie Interactive Messaging
Mary Franklin, Lurie Besikof Lapidus & Company, LLP
Janel Goff, The Goff Investment Group/Merrill Lynch
Catherine Gump, Cargill
Lorraine R. Hart, Community Volunteer, Former Corporate Officer
Christine Hobrough, U.S. Bank
Jessica L. Jackson, Cirlutions LLC

Velma Korbel, Minnesota Department of Human Rights
Susan Larson, Xcel Energy
Sharon Lim, Centre for Victims of Torture
Kimberly Lowe, Fredrikson & Byron, P.A.
Sharon J. Lubinski, City of Minneapolis Police Department
Myrna R. Marofsky, Red Book LLC
Dr. Kelly Morrison, Women's Health Consultants, P.A.
Kim Nelson, General Mills
Julie A. Owen, Best Buy, Inc.
Therese Pautz, NeuVest
Kris Petersen, Ameriprise Financial
Dr. Sheila Riggs, University of Minnesota, School of Dentistry
Wendy Robson, Magic Wendy
Becky Roloff, YWCA of Minneapolis
Piyumi Samaratunga, Aronson & Associates, P.A.
Vicki Sandberg, International Brotherhood of Electrical Workers
Emily O. Saunoi-Sandgren, University of Minnesota, Humphrey Institute of Public Affairs
Nancy J. Schuelke, Wells Fargo
Ashley Shaver, The Headwaters Group
Nikki L. Sorum, Thrivent Financial for Lutherans
Kristen Spargo, Padilla Speer Beardsley
Robin Sternberg, Community Volunteer
Angela Taylor, Minnesota Lynx
Becky K. Thorson, Robins, Kaplan, Miller & Ciresi LLP
Rebecca D. Yanisch, KeyStone Search

Leadership Volunteers July 1, 2008 - June 30, 2009

Amy Anderson
Mike Anderson
Jennifer Annett
Jeanne Anselmo
Carmen Baker
Kelly Baker
Rebecca Bernhard
Lois Bollman
Lara Bollweg
Melanie Boulay-Becker
Judi Britt
Alice Brown
Brandi Brown
Martha Carlson
Kathryn Catalano
Eileen Chanen
Jon Charles
Jessi Clark
Amanda Collins
Cinda Collins
Tricia L. Cornell
Dani Deering
Andriel Dees
Stacey A. DeKalb
Karen Dobbins
Raenell Dorn
Patricia Eittheim
Karla Ekdahl
Jacqueline Elliott Anderson
Kittie Fahey
Sandra Feist
Paula Forbes
Cedrick Frazier
Trissa Garvis
Keesha Gaskins
Mary Guerra
Nadine Haley
Erin Harney
Beth Hawkins
Maricruz Hill

Catherine E. Holtzclaw
Thomas Hull
Kelly Jahner-Byrne
Josi Wert Javinsky
Sameera Kapasi
Ann Kirchner
Barbara J. Klas, Esq.
Valerie LeGrand
Kitty McClintock
Bonnie Speer McGrath
Kjirsten Mickesh
Laura Nelli
Nicole Nye
Jane Oberrender
Renee Penticoff
Sabera Photographer
Kim Ramsden
Sarah Rand
Michele Roth
Mary E. Rurik
Julie Sabo
Christy Schmittel
Evamarie Schoenborn
Jane Schwartzman
Jennifer Shapiro
Kimberly Simensen
Lana Slavitt
Dannette L. Smith
Laurie Smith
Stephanie Snyder
Anne Taylor
Kristin B. Thompson
Adrienne Tietz
Eva Traxler
Emily Anne Tuttle
Craig Weitz
Suzanne Wheeler
Rita Wilczek
Anna Youngerman

2008 Racial Justice Commissioners (for 6th annual *It's Time to Talk: Forums on Race*)

Millie Acamovic, Northwest Area Foundation

Darnell Allen, SUPERVALU, Inc.

Patricia Altendorfer, National Marrow Donor Program

Marna Anderson, WATCH

Kelly Baker, General Mills

Dr. Nancy Rusty Barceló, Office for Equity and Diversity at the University of Minnesota

Vickie Benson, The McKnight Foundation

Art Berman, Twin Cities RISE!

Rebecca Bernhard, Oppenheimer Wolff & Donnelly LLP

Yvonne Blaine, Bremer Financial Services

Lois Bollman, Minneapolis Community and Technical College

Mary Brainerd, HealthPartners

Tanya M. Bransford, Hennepin County District Court

Tracey Burton, Target Corporation

Elizabeth Campbell, Ryan Companies US, Inc.

Chad Cardinal, Minnesota Lynx

Theresa Carr, Great Neighborhoods! Development Corporation

Dr. Cheryl Chatman, Concordia University, St. Paul

John Chavers, Children's Hospitals and Clinics of Minnesota

Garfield Clark, Garfield Clark & Associates

Eleanor Coleman, Minneapolis Public Schools

Carol Cushmore, Community Volunteer

Nancy Dahl, Lifetouch Portrait Studios Inc.

Andriel Dees, William Mitchell College of Law

Susan Denk, White Crane Construction

Sarah Doman-Flygare, Inver Hills Community College

Noreen J. Dunnells, Create CommUNITY

Karen Dye, St. Paul Academy and Summit School

Karla Ekdahl, Community Volunteer

Shelly Espinosa, UnitedHealth Group

Kris Faruq, BDC Management Co.

Paula Forbes, Northwest Airlines

Mary L. Franklin, The Givens Foundation for African American Literature

Ann Garvey, Augsburg College

Karen Grabow, Land O'Lakes, Inc.

John Gulla, The Blake School

Julie Ha Truong, Northwest Hennepin Human Services Council

Linda N. Hanson, Hamline University

Jodi Harpstead, Lutheran Social Service of Minnesota

Whitney Stewart Harris, Minnesota State Colleges and Universities

Patricia A. Hayes, Metropolitan Airports Commission

DeAnne Hilgers, Lindquist & Vennum P.L.L.P.

Maricruz Hill, U.S. Bank

Steve Hoffmeyer, Bureau of Mediation Services

Sally Horstman, Breck School

Peter Hutchinson, Bush Foundation

Jessica L. Jackson, Cirlutions LLC

Richard P. Johnson, Hennepin County

Dr. Eric Jolly, Science Museum of Minnesota

Jennifer Jones, Ameriprise Financial, Inc.

Gopal Khanna, Minnesota Office of Enterprise Technology

Teresa Kimker, Halleland Lewis Nilan & Johnson P.A.

Wanda Kirkpatrick, Metropolitan Council

Velma Korbel, Minnesota Department of Human Rights

Gloria Lewis, Big Brothers Big Sisters of the Greater Twin Cities

Sharon Lim, Breck School

David Lindstrom, M&I Bank

Lynn Littlejohn, Mortenson Construction

Kim Lowe, Fredrikson & Byron P.A.

Ellen Luger, General Mills

Tom Mahlke, C.H. Robinson Worldwide

Kelly Matter, CommonBond Communities

Nancy McClure, HealthPartners

Fr. Kevin McDonough, St. Peter Claver Church

Harold Mezile, YMCA of Metropolitan Minneapolis

Michelle Miller, Medtronic, Inc.

Cornell Moore, Dorsey & Whitney, LLP

Kelly Morrison, Women's Health Consultants

Diana Morrissey, Faegre & Benson LLP

Thomas Mungavan, Change Masters® Incorporated

Brock Nelson, Regions Hospital

Kim Nelson, General Mills

Maureen O'Brien, Bremer Bank

Julie Owen, Best Buy

Debra Paterson, Wells Fargo

Therese Pautz, NeuVest

Jennifer Perkins, Ecolab, Inc.

Louis Porter II, Northwestern College

Alberto Quintela, Jr., Minnesota

Department of Commerce

Dr. Sheila Riggs, YWCA of Minneapolis Board Member

Patsy Riley, Blue Cross and Blue Shield of Minnesota

Rebecca Robinson, RBC Wealth Management

Leon Rodrigues, Bethel University

Rosa Rodriguez, Metropolitan State University

Becky Roloff, YWCA of Minneapolis

Lee Roper-Batker, Women's Foundation of Minnesota

Brian Rosenberg, Macalester College

Wynfred N. Russell, Normandale

Community College, The Center for Multicultural Services

Piyumi Samaratunga, Breck School

Aundrey Sanchez, Minnesota Department of Veterans Affairs

Emily Saunoi-Sandgren, Humphrey Institute of Public Affairs

Nancy Schuelke, Wells Fargo

Lauren Segal, Greater Twin Cities United Way

Maria Seiler, Carlson Hotels Worldwide

Laura Smidzik, Project 515

Kristen Spargo, Padilla Speer Beardsley

Dave St. Peter, Minnesota Twins

Gregg Stedronsky, General Mills

Colette Campbell Stuart, Hennepin Technical College

Becky Thorson, Robins, Kaplan, Miller & Ciresi LLP

Sandy Vargas, The Minneapolis Foundation

Pennie Viggiano, HealthEast Care System

Andrea Walsh, HealthPartners

Ming-Fen Wang, Thrivent Financial for Lutherans

Candice Washington, Allina Hospitals and Clinics

Steve Wellington, Wellington Management

Anne Weyandt, Anoka Technical College

Kurt A. Wiger, Courage Center

Leanne Wirkkula, Carlson School of Management at the University of Minnesota

Rebecca Yanisch, KeyStone Search

Program Volunteers

Mike Abegg	Heron Diana	Kari Holmes	Guadalupe Lopez	Diana Person	Kristy Tchida	Michael West
Jasmine Abraham	Aaron Dowald-Osborn	Dan Jacobson	Susan Love	Peter Pesheck	Jessi Tebben	Benjamin Williams
Deeqa Aden	Sarah Dowling	Laura Jarrett	Colin MacFarlane	Margaret Pharris	Jackson Thao	Frank Williams
Rosalynne Admettre	Monique Drier	Jon Jensen	Kim Maden	David Poretti	Leo Thao	Katie Williams
David Aguilar	Dan Edmonson	Shamsi Jibril	Kathy Magnuson	Sarah Pradt	Mai Ta Thao	Paris Williams
Donna Albro	Sahra Farah	Gabe Johnson	Wardi Mahamud	Lizabeth Reyer	Mai Teng Thao	Yolanda Womack
Su'ad al-Ghamdi	Lauren Fithian	Julian Johnson	Holly Margl	Joann Roberts	Zoua Thao	Adam Xiong
Betsy McDermott	Irina Fursman	Sandy Johnson	Robin Martinson	Frazier Robinson III	KiAna Thomas	Chris Xiong
Altheimer	Richard Fursman	Dionna Jones	Chris Matimba	Lenore Rockler	Kate Towle	Chxong Xiong
Linda Alton	Maggie Gallin	Justin Jones	Christopher Mba	Mark Roloff	Diane Tran	GaoKhue Xiong
Sam Anderson	Angela Garcia	J.J. Kahle	Rosana McKinney	Amy Rostron-Ledoux	Hedy Tripp	Jason Xiong
Marcia Barnes	General Mills	Victoria Karpeh	Anya McMurray	RSM McGladrey	Tiffany Tripp	Jimmy Xiong
Amy Barwick	Generators	Lakeeta Kearney	Anita McMurtry	Sally Ruvelson	Laurie Trousil	Mai Moua Xiong
Fardowsa Bashir	Ellen Gibson	Bill Keats	Kim Medin	Carol Rydell	Kathy Ungar	Song Xiong
Elsa Batuca	Michael Goh	Kasey Keeler	Adela Meraz	Fardowsa Salim	Maria De Los Angeles	Steven Xiong
Colleen Bell	Tina Gonzales	Pamela Kelly	Greg Meyer	Jeremy Sartain	Vasquez-Martinez	Tom Xiong
Charissa Blue	Shelly Graf	Stacey Kiesling	Kjirsten Mickesh	Erika Sass	Annie Van Diest	William Xiong
Stacey Boggs	Lindsay Gray	Joy Klutz	Salad Mohamed	Penny Saunders	Bao Vang	Yer Lee Xiong
Valdete Borincaj	Mark Gray	Courtney Knoll	Mickey Moore	Sharon Savage	Betty Vang	Joyce Yamamoto
Sarah Boysen	Harry Greenburg	Jackie Kovacs	Nick Morales	Paula Schaefer	Charlie Vang	Alanna Yang
Kenneth Brown	Rachel Grosskurth	Beth LaCanne	M.E. Morris	Lou Schoen	Dennis Vang	Barbara Yang
Melissa Mee Young	Linda Gruye	Bret Lanning	Molly Morton	Myra Schoen	Fong Vang	Blia Yang
Brown	Sue Guesnard	Wendi Lanning	Nashad Muse	Benjamin Segal	Josh Vang	Christina Yang
Venoreen Browne-Boatswain	Helen Gunther	Abbie Laugtug	Christopher Nelson	Margarita Sevilla	Kabao Vang	Ia Ong Yang
Jason Burgart	Steve Gunther	Dennis Lazenberry	Dale Nelson	Kathleen Shankwitz	Yue Vang	Kalia Yang
Jeff Burmeister	Polly Harrison-Townsend	Cristine Leavitt	Nancy Nelson	Stephanie Shuster	Veronica Vescotte	Kong Yang
Bethany Campbell	Cindy Haugejorde	Boa Lee	Siri Nestington	Colleen Simmons	Martin Vite Melchor	Faiza Yonis
Carol Carmichael	Hilary Hauser	Deborah Lee	Amanda Netolicky	Phyllis Skinner	Tracy Vogt	Grace Zaiman
Tser Chang	Beth Hawkins	Kevin Lee	Andy Newman	Denise Smieja	Xia Vue	Regina Zelinka
George Clabon	Beth Hawkins	Pheng Lee	Tina Newville-Lines	Jamie Smith	Jeannie Walsh	Christy Zender
Molly Clark	Angelene Hennes	Vee Lee	Tim Nielsen	Mike Smith	Mercy Olson Ward	Tim Zetah
Chesay Colson	Melissa Hennessey	Xue Lee	Rossmay Nunez	Kim Smolik	Tamra Ward	John Zimmerman
Vibrina Coronado	Pheng Her	Sheila LeGeros	Laura Nyhus	Jill Sondergaard	Kayila Warren	Connie Zurcher
Sarah Coulter	Wong Her	Bruce Lemmons	John O'Leary	Peter Spink	Ron Warren	
Shonda Craft	Amy Highness	Amanda Lewis	Maria Padilla	Russell Stebner	Marian Warsame	
Patricia Crumley	Ed Hilferty	Robin Lewis	Anesh Patel	Marjani Warren Sterk	Shukri Warsame	
Faith Crump	Benjamin Ho	Frances Li	Annette Patel	Art Stoeberl	Janet Webster	
Mark Darst Rice	Julia Hobday	Birgit Lillehei	Tim Pearson	Rory Stoll-Green	Janice Webster	
Lynn Devries	Linda Hoffman	Betty Lins	Robin Perez	Jean Swanson	Miriam Weinstein	
	Marcia Hokenson	Namibia Little	Rondi Persaud	Shannon Swartz	Eleonore Wesslerer	

YWCA OF MINNEAPOLIS

SUMMARY OF FINANCIAL POSITION — June 30, 2009 and 2008

	2009	2008
ASSETS		
Cash	\$ 1,775,736	\$ 1,372,520
Membership and other receivables, net	503,244	552,275
Pledges receivable, net	592,962	577,981
Prepaid expenses and inventory	258,568	263,757
Investments	4,835,634	6,125,692
Membership interest in YWCA West Broadway, LLC	-	383,662
Property and equipment, net	19,691,505	17,957,723
Total Assets	\$ 27,657,649	\$ 27,233,610
LIABILITIES AND NET ASSETS		
LIABILITIES		
Accounts payable	\$ 256,501	\$ 629,196
Accrued payroll and related liabilities	527,370	525,075
Deferred support and revenue	1,314,037	1,224,309
Contingent liability under guarantee agreement	1,000,000	-
Interest rate swap agreement	96,406	-
Long-term debt	1,944,836	37,624
Total Liabilities	\$ 5,139,150	\$ 2,416,204
NET ASSETS		
Unrestricted	\$ 18,564,241	\$ 21,941,753
Temporarily restricted	3,415,565	2,336,960
Permanently restricted	538,693	538,693
Total Net Assets	\$ 22,518,499	\$ 24,817,406
Total Liabilities and Net Assets	\$ 27,657,649	\$ 27,233,610

FISCAL 2009 OPERATING REVENUE

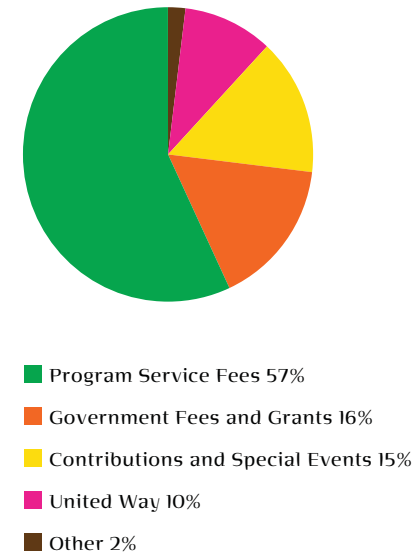

Audited financial statements are available from Organizational Advancement at (612) 215-4158.

YWCA OF MINNEAPOLIS

SUMMARY OF FINANCIAL ACTIVITY — Years ended June 30, 2009 and 2008

OPERATING REVENUE*	2009	2008
Contributions and special events	\$ 2,340,296	\$ 2,176,985
United Way	1,457,448	1,425,799
Government fees and grants	2,433,042	2,844,828
Program service fees	8,692,372	8,522,047
Other	376,702	422,669
Total Operating Revenue	\$ 15,299,860	\$ 15,392,328
OPERATING EXPENSES		
Health and fitness	\$ 7,354,350	\$ 7,534,739
Early childhood education	4,228,115	4,789,956
Girls and youth	1,465,789	1,353,961
Racial justice and public policy	229,248	267,218
Women's wellness	61,410	165,611
Management and general	1,256,565	1,227,870
Fund-raising	596,409	608,940
Total Operating Expenses	\$ 15,191,886	\$ 15,948,295
EARNINGS (LOSS) BEFORE INVESTMENT LOSSES AND OTHER	\$ 107,974	\$ (555,967)
Investment returns	\$ (926,813)	\$ (144,487)
Unrealized loss on swap agreement	(96,406)	-
Losses on membership interest in YWCA West Broadway, LLC	(383,662)	(43,928)
Extraordinary gain on membership interest in YWCA West Broadway, LLC	-	427,490
Contingent loss on guarantee agreement	(1,000,000)	-
Total Investment Losses and Other	\$ (2,406,881)	\$ 239,075
CHANGE IN NET ASSETS	\$ (2,298,907)	\$ (316,892)

* Excludes investment activity

FISCAL 2009 OPERATING EXPENSES

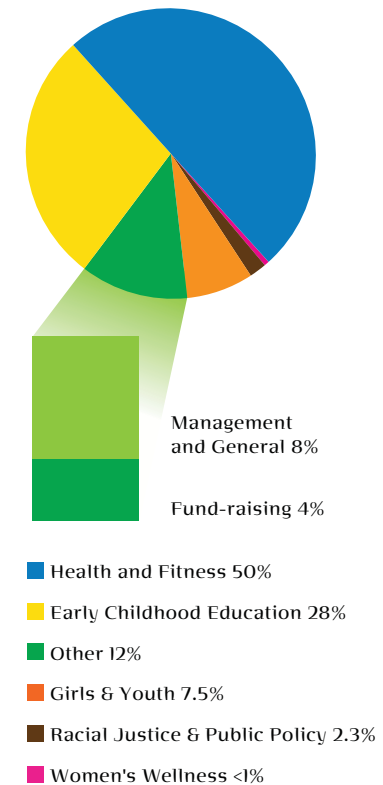

Downtown

1130 Nicollet Mall
Minneapolis, MN 55403
612 332-0501

Midtown

2121 East Lake Street
Minneapolis, MN 55407
612 215-4333

Uptown

2808 Hennepin Avenue South
Minneapolis, MN 55408
612 874-7131

**Children's Center at
Abbott Northwestern**

800 East 28th Street #15103
Minneapolis, MN 55407
612 863-0970

North Commons

1801 James Avenue North
Minneapolis, MN 55411
612 522-6559

www.ywcampls.org

**girls
inc.**

Girls Incorporated
at the YWCA of Minneapolis

